

e-cartes'®

The Complete Cards Solution



- ◆ ID/SMART CARD PRINTERS
- ◆ CARD EMBOSSERS
- ◆ CARD PERSONALIZATION
- ◆ CARD BASED IT SOLUTIONS
- ◆ E-GOVERNANCE SOLUTIONS
- ◆ SMART CARD SOLUTIONS
- ◆ SOFTWARE DEVELOPMENT
- ◆ IT INTEGRATIONS
- ◆ IT IMPLEMENTATIONS

Product **Profile**

www.ecartes.in

DIRECT CARD PRINTERS



**Approved
for Govt.
Projects**

→ HODOO SIP-30 [Single Side]/SIP-30F [Double Side]

- Dye Sublimation Color Printer-Single /Double Side
- Smallest footprint, easy to carry
- Free Powerful Card Designing & Printing Software
- All encoding options available
- Ribbon options - YMCKO, YMCKO (Half Panel), K, KO, Gold, Silver & Blue
- Optional large input / output hopper (upto 500 cards)
- Edge To Edge Printing
- 2 Inch Lcd Display

BEST FOR

- RSBY & Govt. Projects
- Clubs/Associations,
- Hospitals,
- Corporate,
- Schools,
- Membership cards,
- Loyalty cards,
- DL & RC

→ HODOO SIP-50

- Most powerful printer With Lamination module
- Edge-to-edge printing
- Come with all encoding options
- 2" color LCD for easy handling
- Flip over station for Dual Side Printing or Laminating full card Varnish and Patch
- Input hopper-140 cards, output hopper -100 cards

RETRANSFER CARD PRINTERS

→ EDISECURE XID 8300

- Life Time Printhead Warranty,
- State of art new technology to print temper Resistant ID Card,
- Over-the-edge printing
- Electronic Security Locks to secure access to supplies and consumables.
- Modern, Industrial design with very small footprint.
- Single or double sided retransfer printers with various optional modules.
- Highest Ribbon capacity.
- Numerous Security Features UV, IPI (Invisible Printing) Holographic Lamination

→ EDISECURE XID 9300/9330

- Life Time Printhead Warranty, prints temper proof ID Card,
- Over-the-edge printing Numerous Security Features UV, IPI (Invisible Printing)
- Holographic Lamination Electronic Security, IP-SEC
- Available with all encoding options

→ ILM - DS LAMINATION

- Optional single and double-sided lamination for more durability and security

BEST FOR

Govt Org., Police, Defense, DL, RC, College ID, Student ID etc.

**LIFE TIME
PRINTHEAD
WARRANTY**



ALL IN ONE [EMBOSSING + PRINTING + ENCODING + TIPPING + INDENTING]



COMBI-SEP-10 EMBOSSING + PRINTING + ENCODING + TIPPING + INDENTING

- One Card in 15 second
- Dual Side / Single Side Printer
- Thermal Printing
- Embossing
- Encoding
- Front and Rear Indenting (CVV Font Available)

**Color
& Monochrome
THERMAL PRINTING
& EMBOSSING
in just one pass**

BEST FOR

**BANKING APPLICATIONS, CREDIT / DEBIT CARDS, VISA CARDS,
MASTER CARDS, ATM CARDS, GIFT CARDS**

PROJECTS [E-GOVERNANCE]

RSBY



SAMPLE CARDS

FI



SAMPLE CARDS

PDS



SAMPLE CARDS

DL



SAMPLE CARDS

VR



SAMPLE CARDS

INNOVATIONS

DESKTOP LASER COLOUR PERSONALIZATION SYSTEM

First laser engraver in the world with dedicated developed laser engine for ID Card personalization, The Only product which combines the advantages of Retransfer color personalization, laser engraving and holographic over lamination Laser engraved cards are "TAMPER RESISTANT"

RETRANSFER PRINTER XID-9330

For Full colour Printing in Highest Quality

LASER ENGRAVING LCP-9000

For laser engraving

IN LINE LAMINATOR ILM

For Lamination with clear and secure foils



ILM

LCP-9000

XID-9330

CARD FUSING MACHINES AND CUTTERS



→ WL5200 (PLC)
HIGH SPEED LAMINATOR
PLC CONTROLLED
5000pcs cards per cycle



→ AUTOMATIC CARD
PUNCHING MACHINE
A-4, A-3



→ A4/A6 LAMINATOR
500/180pcs cards per hour
Automatic air and
water cooling

BIOMETRIC READERS & ACCESS CENTROL



Time
Attendance
Module



Hand held
Devices



Biometric
Devices



Access
Control Door
mount reader

PRODUCTS & SOLUTIONS

Direct Card Printers
Re-transfer Card Printers
Re-writable Card Printers
Automatic Laminating Machine (PLC)
Automatic Card Punching Machine
Access Control Systems
Finger Print Scanners

Visitors Management Solutions
IRIS Scan Systems
Time Attendance Systems
Smart Card Based Applications
Card management / design software
Printer Consumables
Printer Cleaning Kit

FUSING MATERIALS

PVC Coated overlay
PVC Core
PVC Inkjet printable
TESLIN® Laser Printable
Dragon (Lamination) set
PVC Indigo Printable
PET- G Overlays

CARDWARE

PVC Cards
PVC Masking Cards
PET Cards
Polycarbonate Cards
Sticky Cards
SCOSTA Cards
PETIX Cards

Magnetic Strip Cards(LoCo, HiCo)
Contact Less Cards
1K/4K (Mifare, Mifare Compatible)
Proximity Cards(Thin, Thick)
Hybrid Card (Contact + Contact Less)
Contact Chip Cards(16k, 32k, 64k)
Smart Card Inlays (A-4)

TAMPERPROOF PERSONALIZATION LCP-9000 (Laser Engraver+XID 9330)

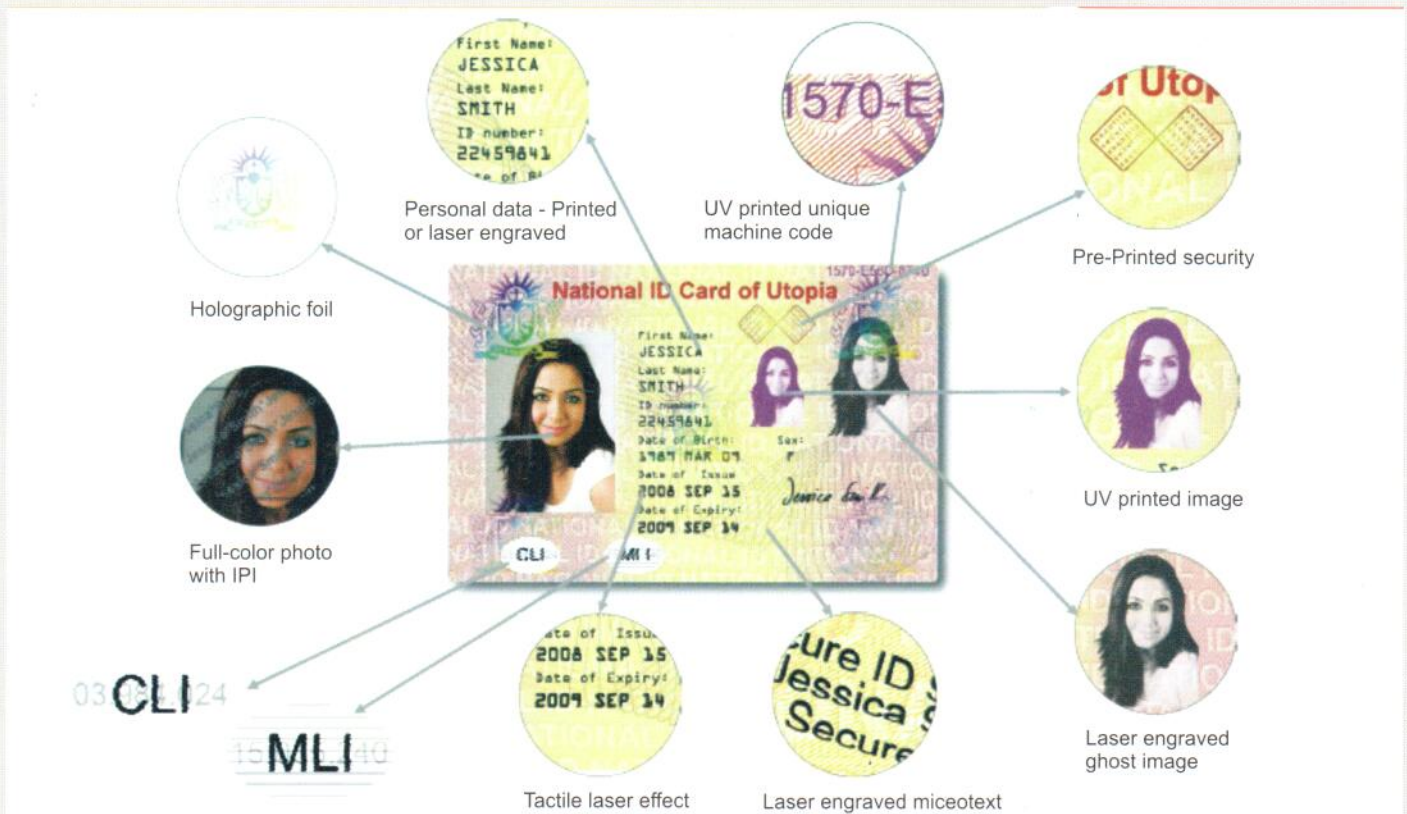

SMB
GROUP



Ecartes Technology Pvt. Ltd.

An ISO 9001 : 2008 Certified Company



CORPORATE OFFICE :

BRANCH OFFICE :

DELHI

207, Krishna House,
4805/24, Bharat Ram Road,
Darya Ganj,
New Delhi-110 002 (INDIA)
☎ +91-11-30129393,
9717858337, 9810899011

KOLKATA 3, Portuguese Church Street, Kolkata - 700 001

BENGALURU 23, 1st Main Road, CKC Garden, Bengaluru - 560 027

MUMBAI 103, Shamaldas Gandhi Marg, Mumbai - 400 002

CHENNAI 41, Armenian Street, 2nd Floor, Chennai - 600 001

HYDERABAD Phone : 9811083262 , 09343355403

info@ecartes.in • smbcards@gmail.com
www.ecartes.in • www.smbgroup.in